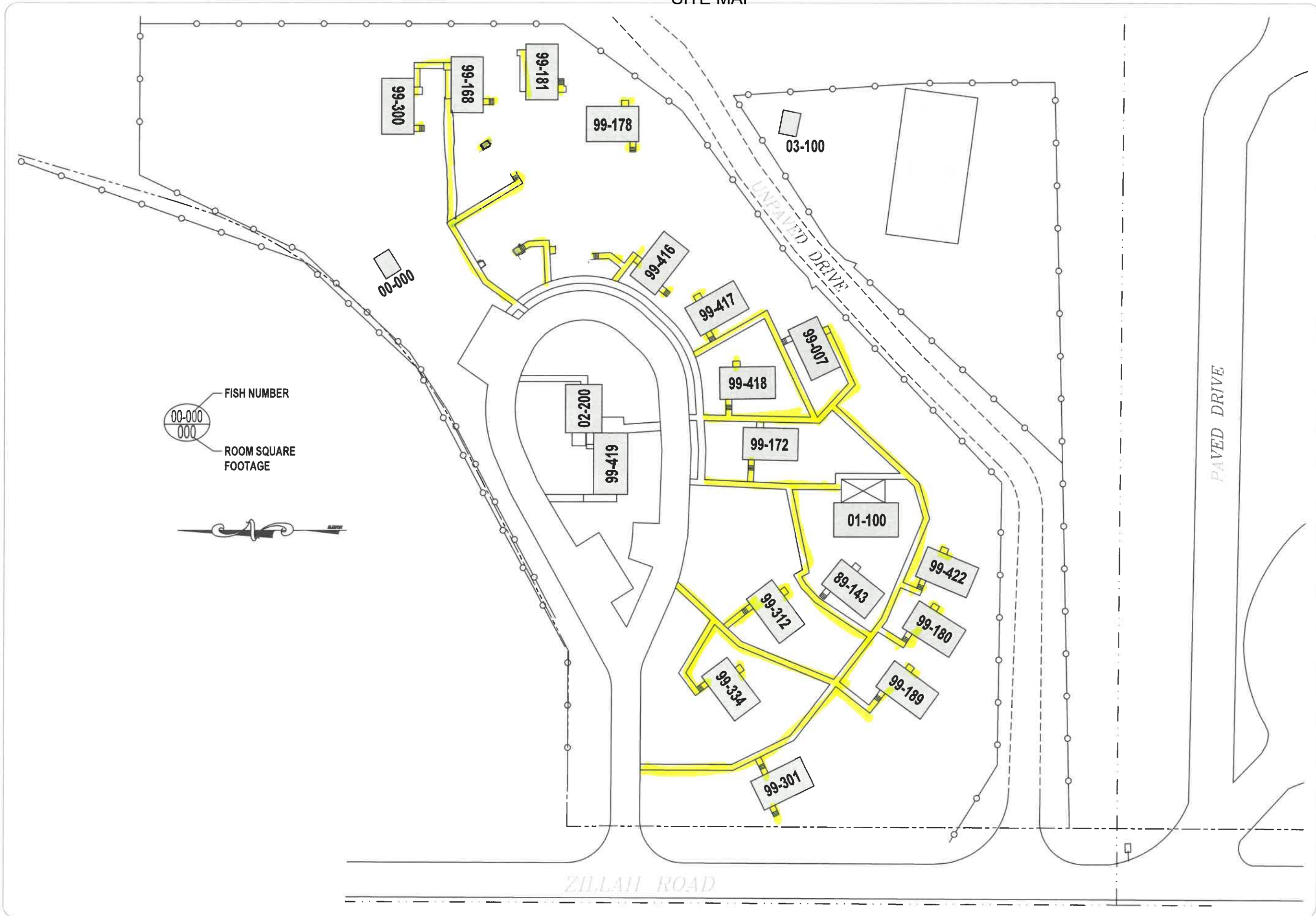
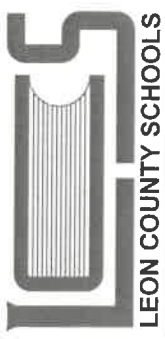

EXHIBIT K  
SITE MAP



LEON COUNTY SCHOOL BOARD  
FACILITIES & CONSTRUCTION  
3420 WEST THARPE STREET  
TALLAHASSEE, FLORIDA 32303  
(850) 617-5900

PACE  
SECONDARY SCHOOL  
ZILLAH STREET



DRAWN BY	DA
FILE	Schematic PACE
DATE	04/29/09
REVISIONS	
06/18/09	
02/01/11	
7/11/17	

SHEET TITLE  
OVERALL  
SITE LAYOUT  
SHEET  
**1** OF **6**

EXHIBIT K  
SITE MAP

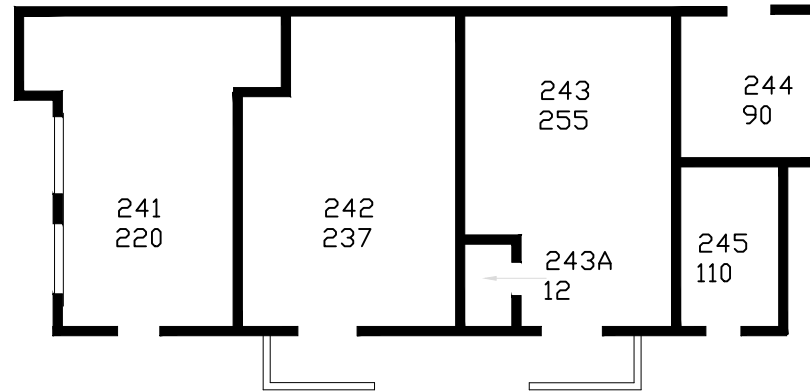

BUILDING 24  
AT THE BASEBALL/SOFTBALL FIELD

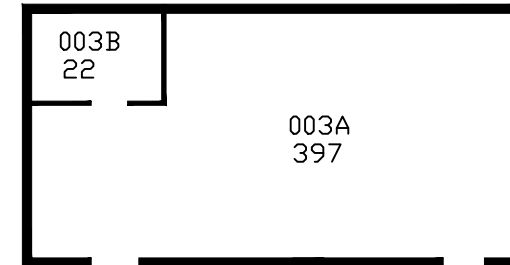

99-003  
BASEBALL PORTABLE  
AT THE BASEBALL/SOFTBALL FIELD

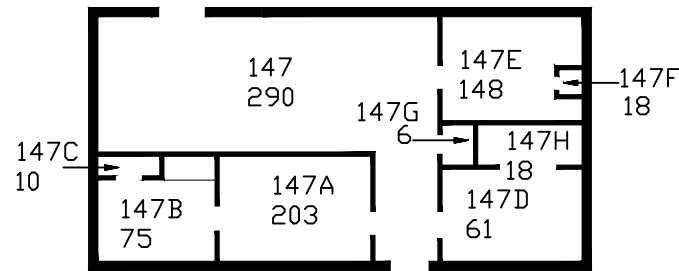

99-147  
SOFTBALL PORTABLE  
AT THE BASEBALL/SOFTBALL FIELD

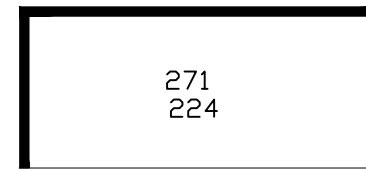

BUILDING 27  
DUGOUT BASEBALL FIELD



BUILDING 25  
DUGOUT SOFTBALL FIELD

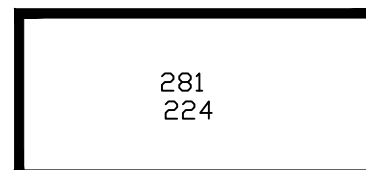

BUILDING 28  
DUGOUT BASEBALL FIELD

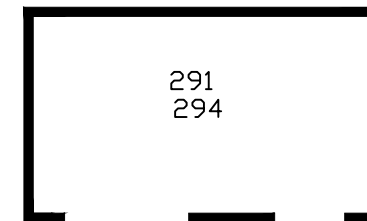

BUILDING 29  
STORAGE AT BASEBALL/SOFTBALL FIELD

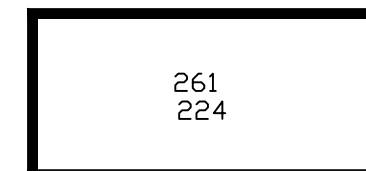

BUILDING 26  
DUGOUT SOFTBALL FIELD

**ZILLAH ROAD Baseball - Softball Complex**

LEON COUNTY SCHOOL BOARD  
FACILITIES & CONSTRUCTION  
3420 WEST THARPE STREET  
TALLAHASSEE, FLORIDA 32303  
(850) 617-5900

**RICKARDS  
HIGH SCHOOL**  
3013 JIM LEE ROAD

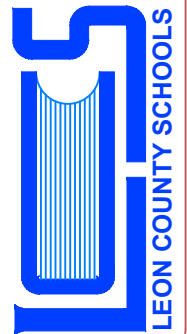

DRAWN BY	DA
FILE	SCHEMATICS
DATE	05/01/2013
REVISIONS	
10-2-11	
3-18-13	
02/23/20	
REV4	
REV5	

SHEET TITLE  
**BASEBALL  
SOFTBALL  
FIELD**

SHEET  
**19 OF 20**